

Patient report

Bio-Rad DATE: 02/22/2019
D-10 TIME: 06:09 AM
S/N: #DJ4I016123 Software version: 4.20-2
Sample ID: 10436359
Injection date 02/22/2019 05:34 AM
Injection #: 29 Method: HbA1c
Rack #: --- Rack position: 2

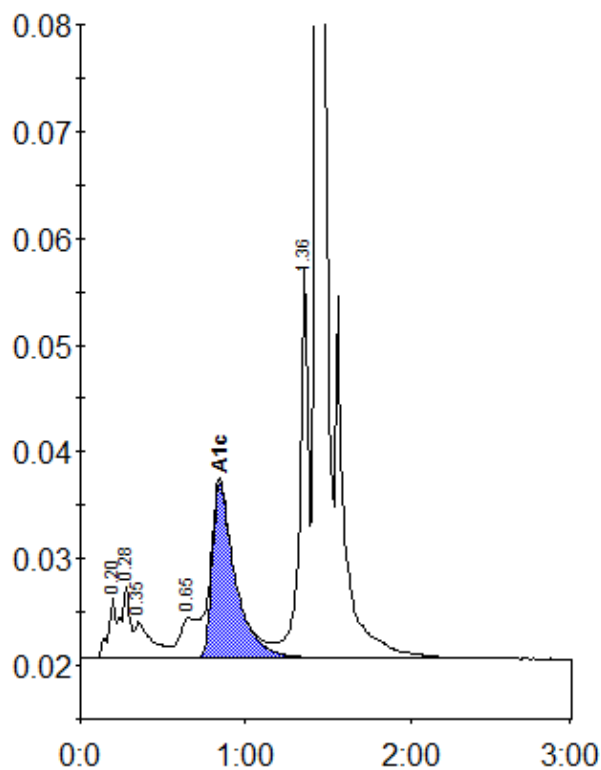

Peak table - ID: 10436359

Peak	R.time	Height	Area	Area %
A1a	0.20	5760	18937	1.0
A1b	0.28	6669	24285	1.2
Unknown	0.35	3327	24203	1.2
LA1c/CHb-1	0.65	3704	24976	1.3
A1c	0.84	16388	158841	10.9
P3	1.36	36827	132848	6.8
A0	1.43	559575	1560782	80.3
Total Area:		1944873		

Concentration:	%
A1c	10.9